

BENHILL DENTAL MEMBERSHIP PLAN

Total Care,
Complete Satisfaction



BENHILLDENTAL

ALEXANDRA FIVEY & ASSOCIATES

WELCOME



We would like to thank you for choosing Benhill Dental.

We are dedicated to excellence in dental care and preventative dentistry and we believe in providing the highest standard of care using state of the art equipment and materials in a modern and luxurious setting when providing our dental plan services. The dental plan is easy to set up and no pre-assessment is necessary. Your dentist will decide how often he/she wants to see you and how much he/she will charge you.

You will have to pay for any restorative dental treatment necessary (ie. crowns, bridges or fillings) but you receive a discount on some treatments Please note, we must have received the first direct debit payment before any discount is applied to your estimate.

To make an appointment, please call [02038274522](tel:02038274522) or book online at www.benhill-dental-practice.co.uk

THE BENHILL TEAM

Dr Alexandra Fivey BDS, BSc (Hons) **Practice Principal. GDC Number: 265433**

Alexandra qualified with Bachelor of Dental Surgery from Bart's and the Royal London School of Medicine and Dentistry. She is qualified with an Upper Second-Class Honours in Pharmacology from King's College London and is able to offer a wide range of services including facial aesthetic treatments, Invisalign, composite bonding and Mini Smile Makeovers.



Dr Christopher Lee BDS, LDS RSC (Eng.) **Associate Dentist. GDC Number: 58569**

GDC qualified at the Royal Dental Hospital, London, in 1983. He has worked in general dental practices since 1984. In 1990, Chris started working as a partner at Benhill Dental Practice, where he has developed the practice into a successful family dental surgery which he has since transferred to Alexandra.



Dr Salam Aziz BDS, BSc (Hons), DipCert(Ortho), PGCert(Advanced Aesthetic Restorative) **Associate Dentist. GDC Number: 259317**

Salam qualified from Bart's and the Royal London School of Medicine and Dentistry and also has a Bachelor Degree in Biomedical Science. Salam's areas of special interest are Orthodontics and Restorative dentistry and has completed various courses such as Advanced Operative Aesthetic and Restorative Dentistry by Aspire Dental Academy.

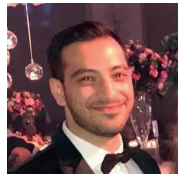

Rachael Taylor Seymour DipDH, DipDT **Dental Therapist and Hygienist. GDC Number: 211997**

Rachael qualified as a Dental Hygienist & Therapist from the prestigious Kings Collage Hospital London in 2011. She is experienced with a great passion for providing the best care for her patients. Rachael had undergone additional training in facial aesthetics and is able to offer a variety of treatments such as Anti-Wrinkle Injections, fillers and facials.

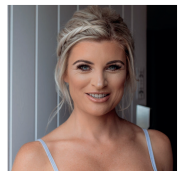

MEMBERSHIP P



SILVER MEMBERSHIP

£16.05 per month



GOLD MEMBERSHIP

£25.80 per month

PLAN BENEFITS

APPOINTMENTS

Private dental check-ups per year
(includes oral cancer screening)

Number of Hygiene sessions per year

DISCOUNTS*

Discount on private dental treatments*
(excluding whitening and Invisalign)

IN ADDITION TO THE ABOVE

X-rays included

0% Finance options available for courses of treatment
over £600*

Worldwide Dental Trauma and Emergency Cover*

Flexible appointments
(Saturdays and evening appointments)

£1000 payout if diagnosed with Oral Cancer*

*Implants, orthodontics/Invisalign, cosmetic treatments and any treatments performed under the NHS. For full details of benefits, limitations and exclusions, please refer to the Emergency Assistance Scheme document.

PLAN OPTIONS



MEMBERSHIP
per month



PLATINUM MEMBERSHIP
£30.80 per month

SILVER GOLD PLATINUM

2 CHECK-UPS	2 CHECK-UPS	4 CHECK-UPS
2 X 30 MINUTES	4 X 30 MINUTES	4 X 30 MINUTES

15%	15%	15%
-----	-----	-----

✓	✓	✓
✓	✓	✓
✓	✓	✓
✓	✓	✓
✓	✓	✓

outside the practice are not subject to discount. **Please refer to our Worldwide Dental 5.

CHILD MEMBERSHIP



SILVER CHILDREN'S MEMBERSHIP

£11.80 per month



GOLD CHILDREN'S MEMBERSHIP

£14.30 per month

PLAN BENEFITS

APPOINTMENTS

Private dental check-ups per year

Number of Hygiene sessions per year
(including oral hygiene demonstration)

DISCOUNTS*

Discount on private routine dental treatments*

IN ADDITION TO THE ABOVE

X-rays included

0% Finance options available for courses of treatment over £300*

Worldwide Dental Trauma and Emergency Cover*

Flexible appointments
(Saturdays and afterschool appointments)

£1000 payout if diagnosed with Oral Cancer*

Fluoride varnish application

*Implants, orthodontics/Invisalign, cosmetic treatments and any treatments performed under the NHS are excluded. See our Emergency Assistance Scheme document for full details of benefits, limitations and exclusions.

IP PLAN OPTIONS



MEMBERSHIP
per month



PLATINUM CHILDREN'S MEMBERSHIP
£22.30 per month

SILVER	GOLD	PLATINUM
--------	------	----------

Highly recommended for patients receiving orthodontic treatment

2 CHECK-UPS	4 CHECK-UPS	4 CHECK-UPS
--------------------	--------------------	--------------------

2 X 30 MINUTES	2 X 30 MINUTES	4 X 30 MINUTES
-----------------------	-----------------------	-----------------------

15%	15%	15%
------------	------------	------------

✓	✓	✓
✓	✓	✓
✓	✓	✓
✓	✓	✓
✓	✓	✓
✓	✓	✓

outside the practice are not subject to discount. **Please refer to our Worldwide Dental 5.

WORLDWIDE ACCIDENT & EMERGENCY INSURANCE

What does the Worldwide Accident & Emergency Insurance cover?

The purpose of this Policy is to provide an Insured Person with Dental Services as described hereafter during the Period of Cover for Treatment of dental conditions by a Dentist.

Emergency Treatment Benefits

We will pay for Emergency Treatment up to the maximum value of £500 per incident, up to £1000 for the year. The insurance also provides Hospital Cash Benefit, Oral Cancer Benefit & Permanent Facial Disfigurement.

OPENING TIMES:

Monday	8:30am - 5:15pm
Tuesday	8:30am - 5:15pm
Wednesday	8:30am - 5:15pm
Thursday	8:30am - 5:15pm
Friday	8:30am - 5:15pm
Saturday/ Weekday Evenings	Private Appointments Only

62 Benhill Ave, Sutton, SM1 4DW

t 02038274522 **w** benhill-dental-practice.co.uk

e reception@benhill-dental-practice.co.uk